Storia economica del Novecento

1. Dall'ottimismo di fine Ottocento alla Grande Guerra

2. Economia e Grande Guerra

3. La crisi del '29 e le sue conseguenze

VITTIME

Nazione	Uomini mobilitati	Caduti	Feriti	Prigionieri e dispersi	Totale delle vittime	Percentuale delle vittime rispetto ai mobilitati
Russia	12.000.000	1.700.000	4.950.000	2.500.000	9.150.000	76,3
Francia	8.410.000	1.357.800	4.266.000	537.000	6.160.800	73,3
Impero britannico	8.904.467	908.371	2.090.212	191.652	3.190.235	35,8
Italia	5.615.000	650.000	947.000	600.000	2.197.000	39,1
Stati Uniti	4.355.000	126.000	234.300	4500	350.300	8,0
Giappone	800.000	300	907	3	1210	0,2
Romania	750.000	335.706	120.000	80.000	535.706	71,4
Serbia	707.343	45.000	133.148	152.958	331.106	46,8
Belgio	267.000	13.716	44.686	34.659	93.061	34,9
Grecia	230.000	5000	21.000	1000	27.000	11,7
Portogallo	100.000	7222	13.751	12.318	33.291	33,3
Montenegro	50.000	3000	10.000	7000	20.000	40,0
Totale Intesa	42.188.810	5.152.115	12.831.004	4.121.090	22.089.709	52,3
Germania	11.000.000	1.773.700	4.216.058	1.152.800	7.142.558	64,9
Austria-Ungheria	7.800.000	1.200.000	3.620.000	2.200.000	7.020.000	90,0
Turchia	2.850.000	325.000	400.000	250.000	975.000	34,2
Bulgaria	1.200.000	87.500	152.390	27.029	266.919	22,2
Totale Imperi centrali	22.850.000	3.386.200	8.388.448	3.629.829	15.404.477	67,4
Totale complessivo	65.038.810	8.538.315	21.219.452	7.750.919	37.494.186	57,6

Punch's solution to the lack of dancing partners (October 1923)

publication of the 1921 Census the figure doubled overnight, and the *Mail*'s proprietor, Lord Northcliffe, felt able publicly to refer to 'Britain's problem of two million superfluous women'. The phrase – with all its insinuating baggage – refused to go away.

For months the Census story was never out of the news. The *Daily Express* ran a headline: 'Problem of the Surplus Woman – Two Million who can Never Become Wives'. The *Daily Chronicle* responded, 'No such thing as a Surplus Woman'. The *Daily Mail* rejoined the debate by asserting that 'the superfluous women are a disaster to the human race'. The *Times* editorial, more measured but no less serious, expressed the view that 'Two millions of surplus womanfolk create a question so immense and so far-reaching that few have yet realized its import.' Letters started to fly. The issue was at

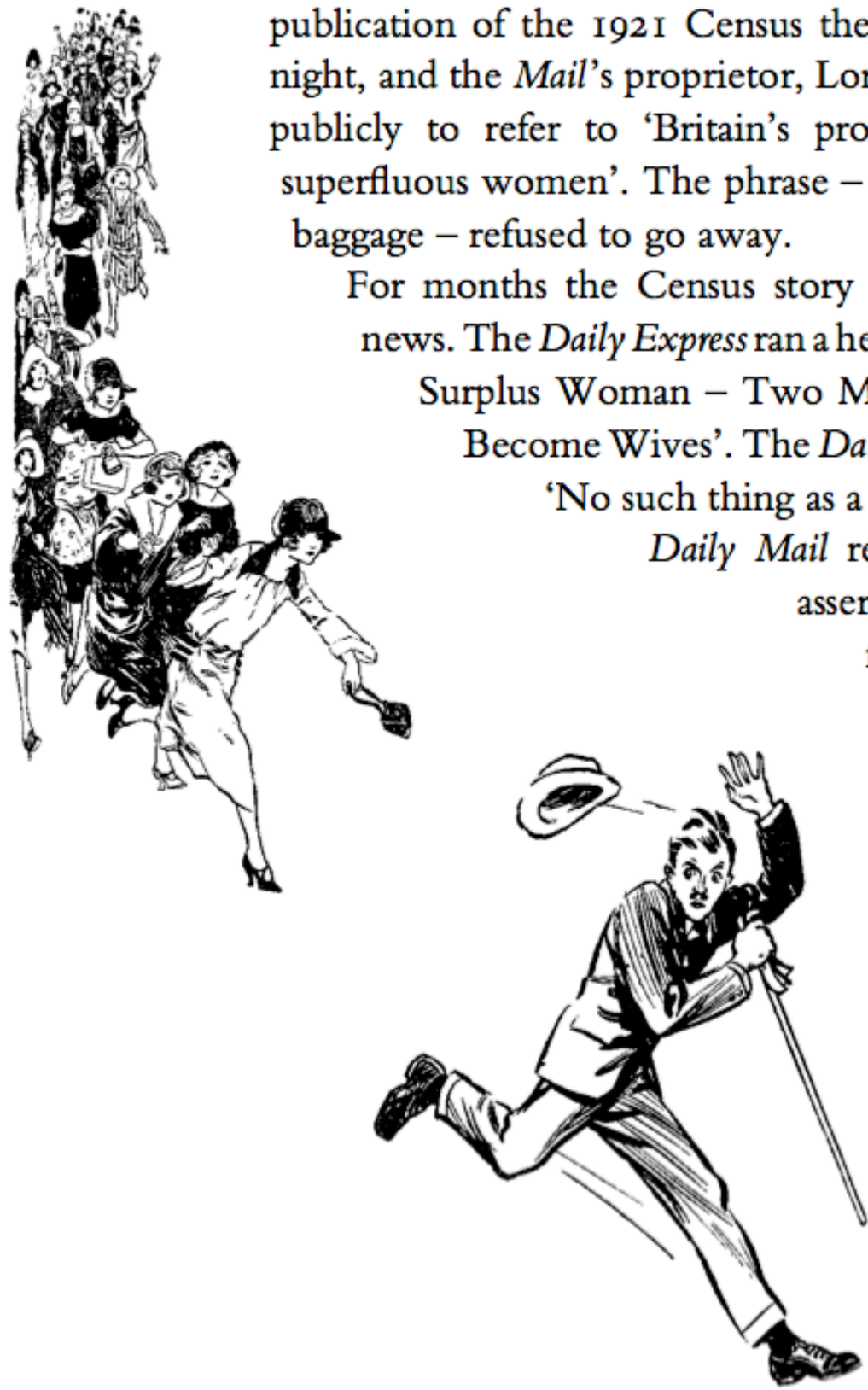

In 1923 an issue of *Strand Magazine* caricatured the Husband Hunters in full cry

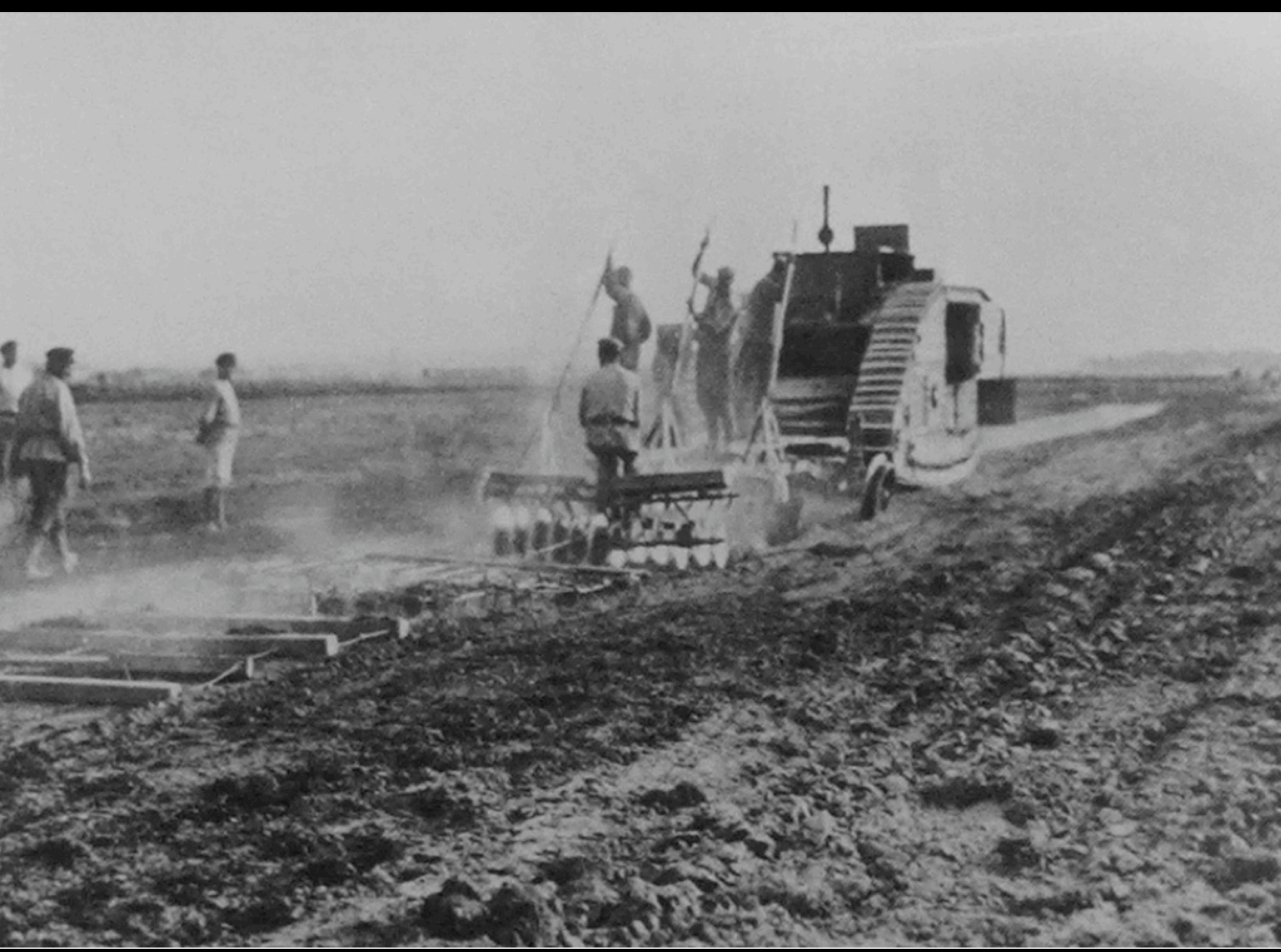

Figure 1.1 French families collecting unfired artillery shells from the battlefield

73 822

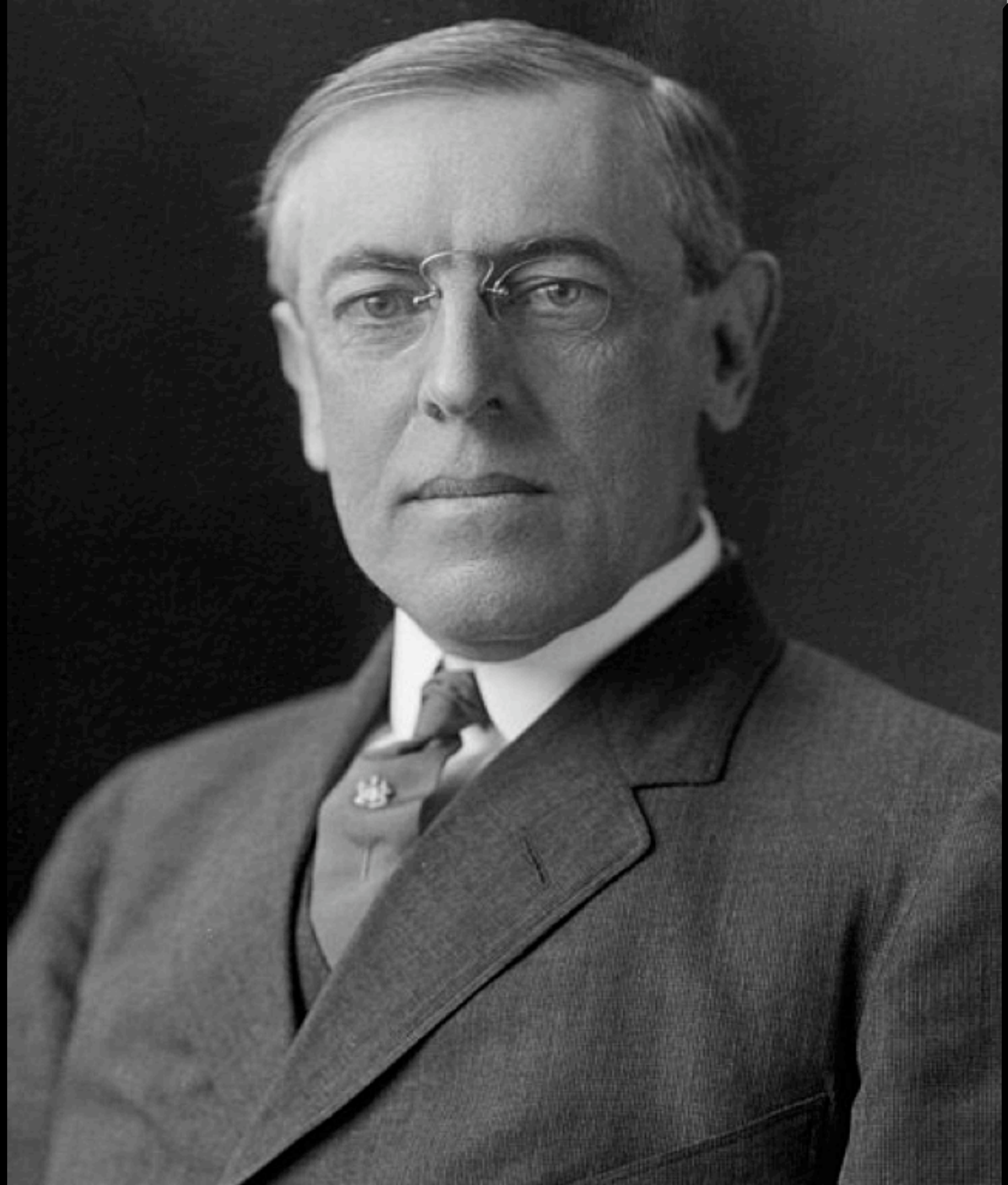

i 14 punti di Wilson

- *pubblici trattati di pace*
- *libertà di navigazione sui mari*
- *liberoscambismo*
- *riduzione degli armamenti*
- *autodeterminazione dei popoli*
- *Società delle Nazioni*

Economia industriale

- *sistema dinamico, progresso ed innovazione continua*
- *forte fluidità sociale*
- *notevole produttività, merci a minor prezzo e di migliore qualità*
- *scambi e mercati crescenti*
- *continua espansione della domanda e dell'offerta*

INVESTING

| | | |

Beat back the HUN
with
LIBERTY
BONDS

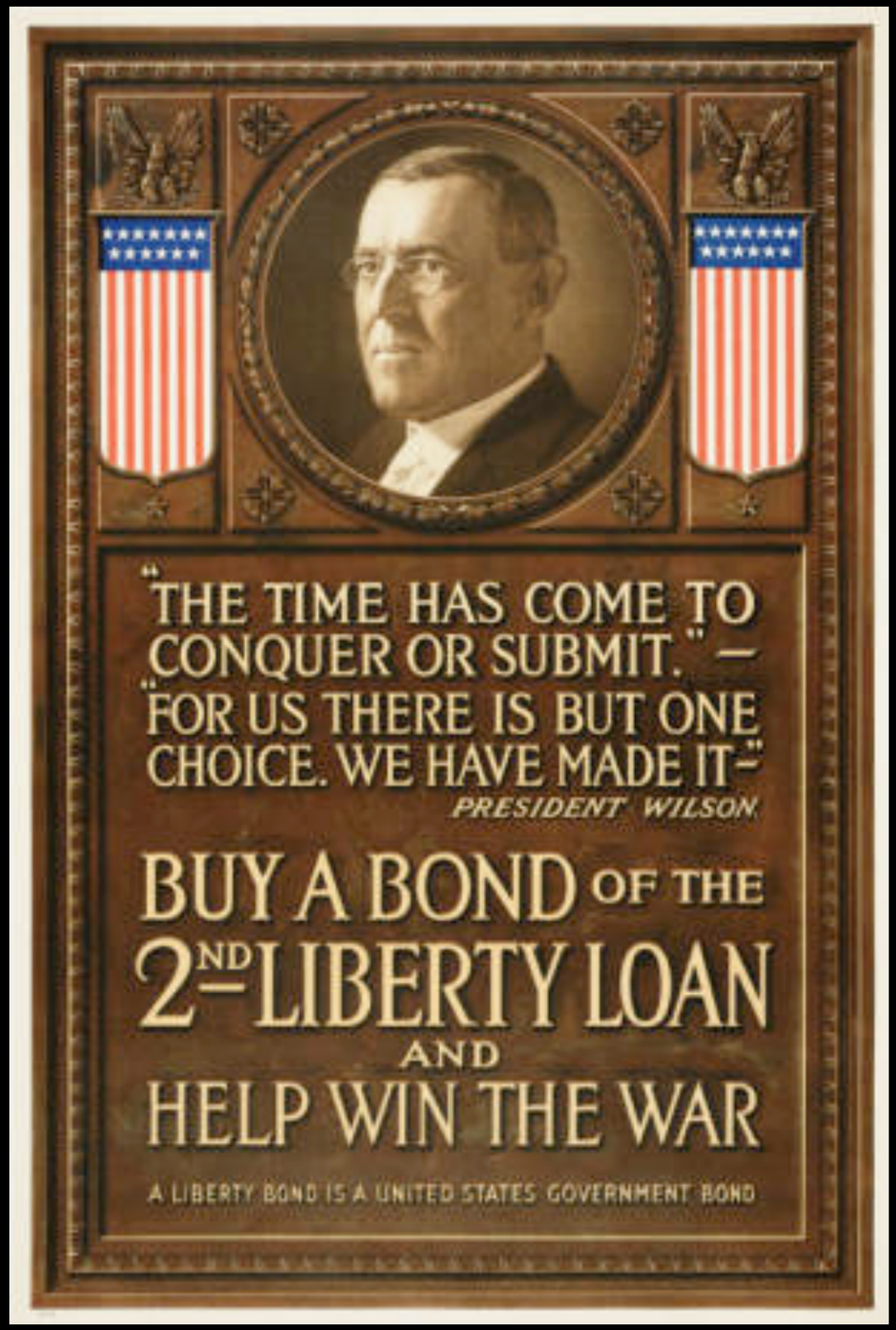
"THE TIME HAS COME TO CONQUER OR SUBMIT." —
"FOR US THERE IS BUT ONE CHOICE. WE HAVE MADE IT"
PRESIDENT WILSON
BUY A BOND OF THE
2ND LIBERTY LOAN
AND
HELP WIN THE WAR
A LIBERTY BOND IS A UNITED STATES GOVERNMENT BOND

Dow Jones Industrials (1928-1938)
A
384
296
C
'Half-way' Recovery to just above 50% retracement of collapse
A collapse of -50% from 384 High
245 = 50% retracement of 195 to 296 Recovery
212
195
B
212 = retest of 195 low
Price collapsed after 195 was breached and retest failed.
40
(-90% from 384 High!!)
400
350
300
250
200
150
100
50
1929
1930
1931
1932
1933
Weekly Prices From Mon, 14-Jan-1929 To Mon, 7-Aug-1933

Produzione industriale

Indice 100 = 1928

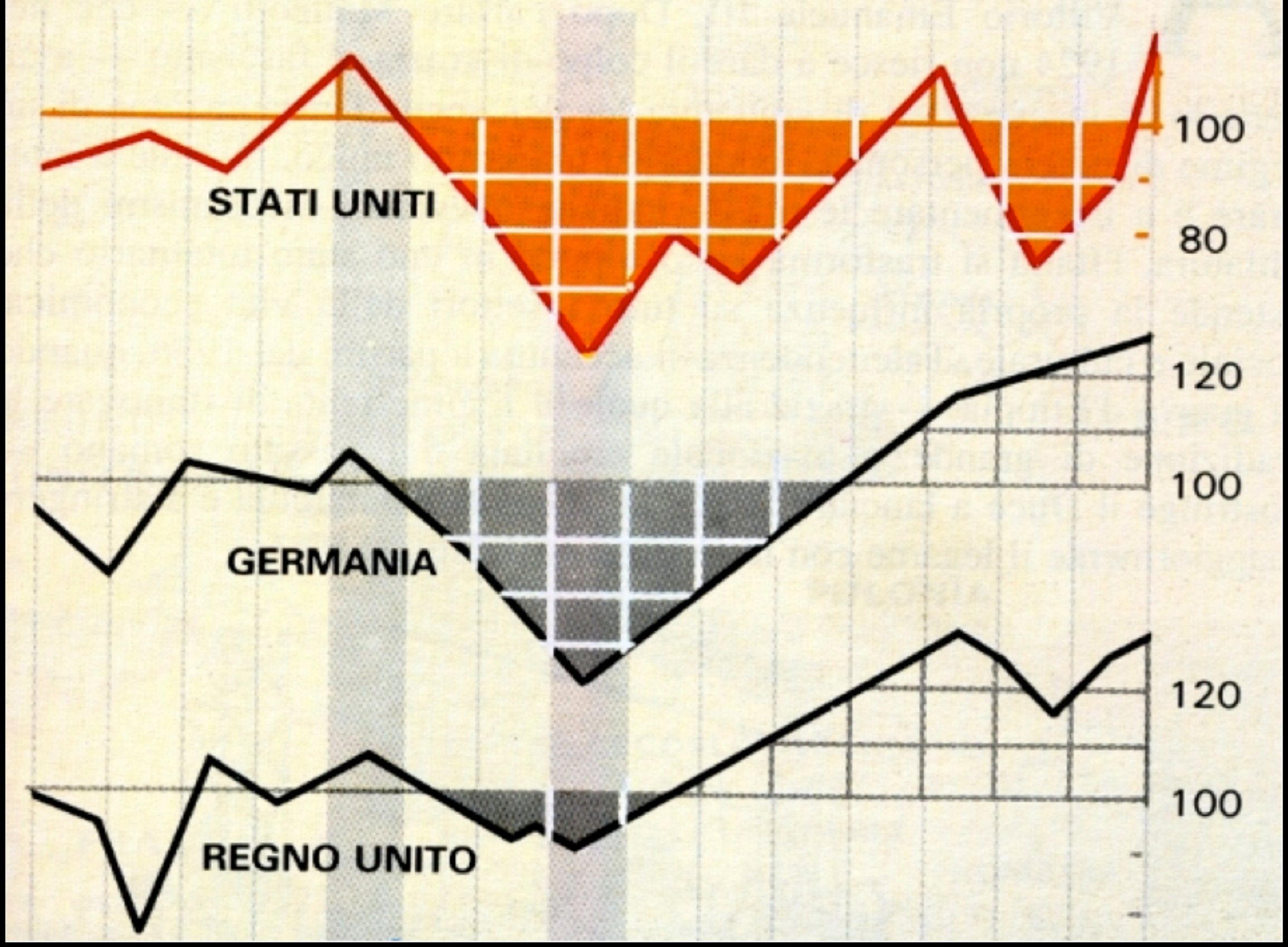

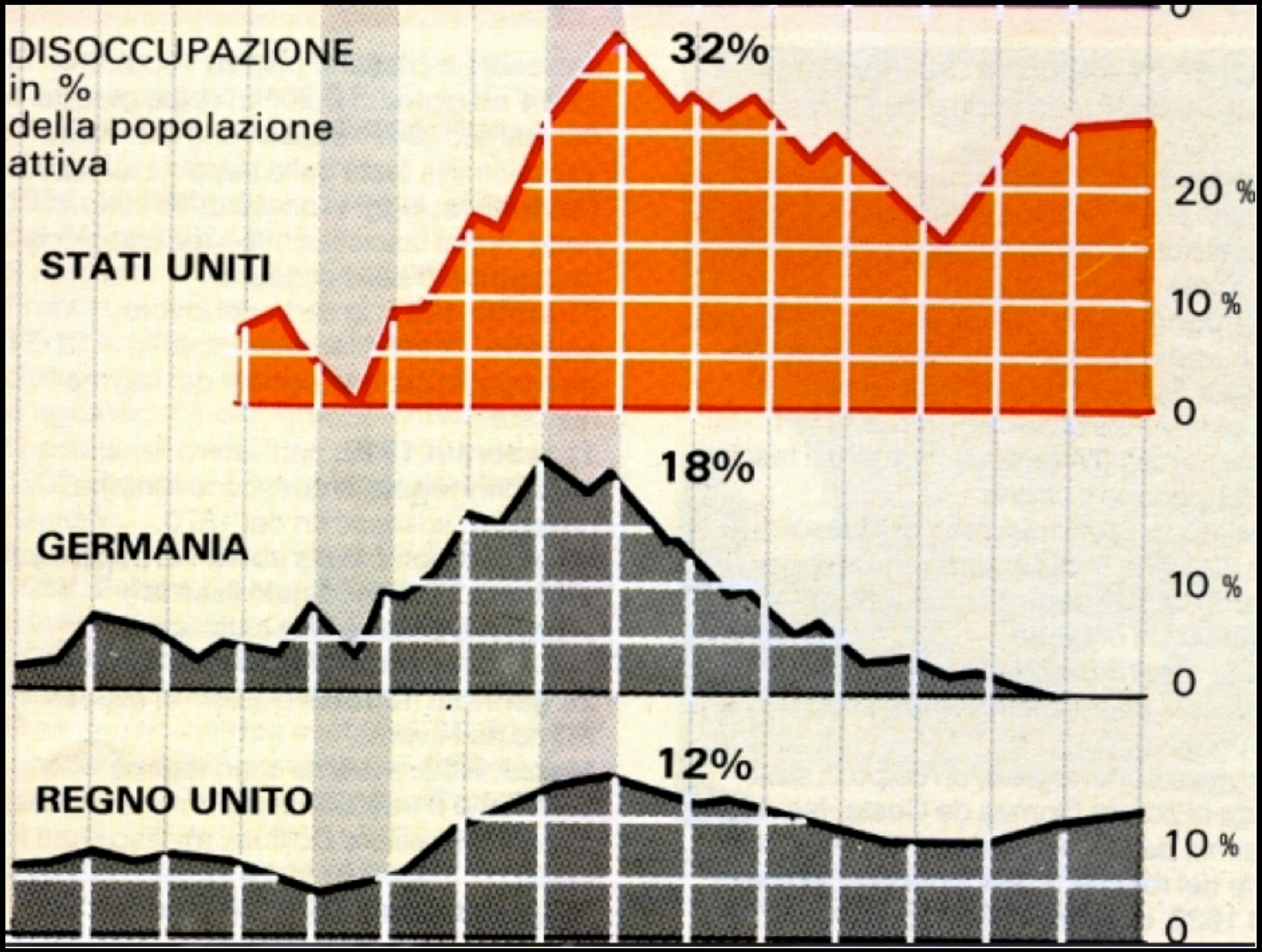
DISOCCUPAZIONE
in %
della popolazione
attiva
STATI UNITI
32%
20 %
10 %
0
GERMANIA
18%
10 %
0
REGNO UNITO
12%
10 %
0

WORLD'S HIGHEST STANDARD OF LIVING
There's no way like the American Way
LIFE

LA VACCARO SONS
Non c'è lavoro, non c'è paga.

FREE
SOUP COFFEE & DOUGHNUTS
FOR THE UNEMPLOYED
FREE SOUP
&
PARKINGS
ALBERT
HORAN
BAILIFF

Il Primo Ministro
si appella al coraggio
e allo spirito di sacrificio
del Paese

British Movietone

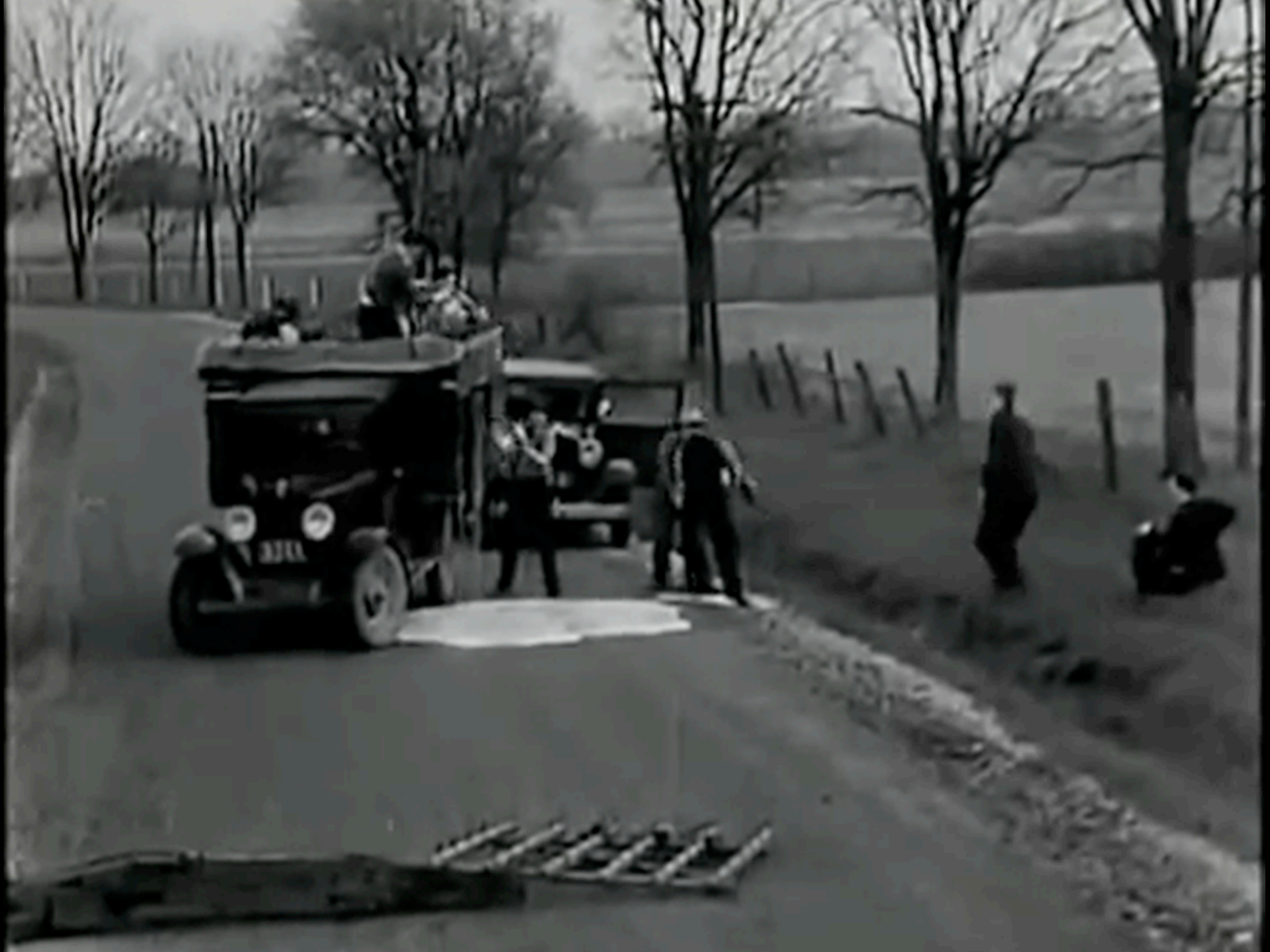

Questa non è
una campagna politica,

Chiederò al congresso l'unico
strumento per affrontare la crisi.

It IS a New Deal

SECURITIES AND EXCHANGE COMMISSION
MCMXXXIV

Civilian Conservation Corps

The Civilian Conservation Corps (CCC) was a public work relief program that operated from 1933 to 1942 in the United States for unemployed, unmarried men from relief families, ages 17–23. A part of the New Deal of President Franklin D. Roosevelt, it provided unskilled manual labor jobs related to the conservation and development of natural resources in rural lands owned by federal, state and local governments. CCC hired 250,000 unemployed young men to work on rural local projects.

UNITED STATES
CCC
CIVILIAN CONSERVATION CORPS

P 475

Public Works Administration

The Public Works Administration (PWA), part of the New Deal of 1933, was a large-scale public works construction agency in the United States headed by Secretary of the Interior Harold L. Ickes. It was created by the National Industrial Recovery Act in June 1933 in response to the Great Depression. a public works construction agency. It built large-scale public works such as dams, bridges, hospitals, and schools. Its goals were to spend $3.3 billion in the first year and $6 billion in all, and to provide employment, stabilize purchasing power, and help revive the economy. In its 10 years of existence, the PWA worked with private companies to build 34,599 projects, including the Grand Coulee Dam in Washington state and the Lincoln Tunnel in New York City.

USA
WORK
PROGRAM
WPA

ROAD WIDENING
USA
WORK
PROGRAM
WPA
PROJECT Nº 5220
SPONSORED BY S.H.&P.W.C.

USA
WORK
PROGRAM
WPA

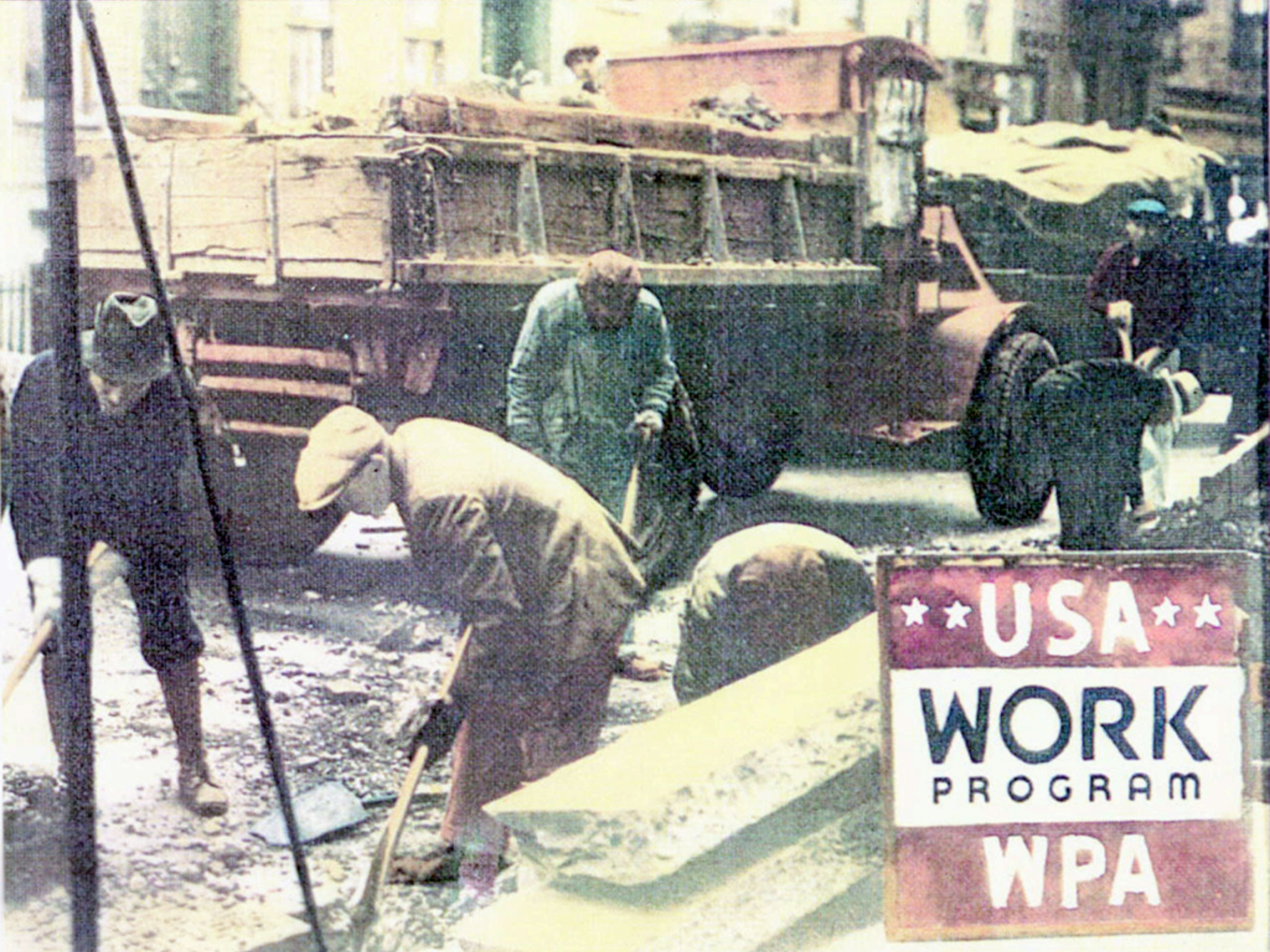
USA
WORK
PROGRAM
WPA

PWA Allotments to Higher Education

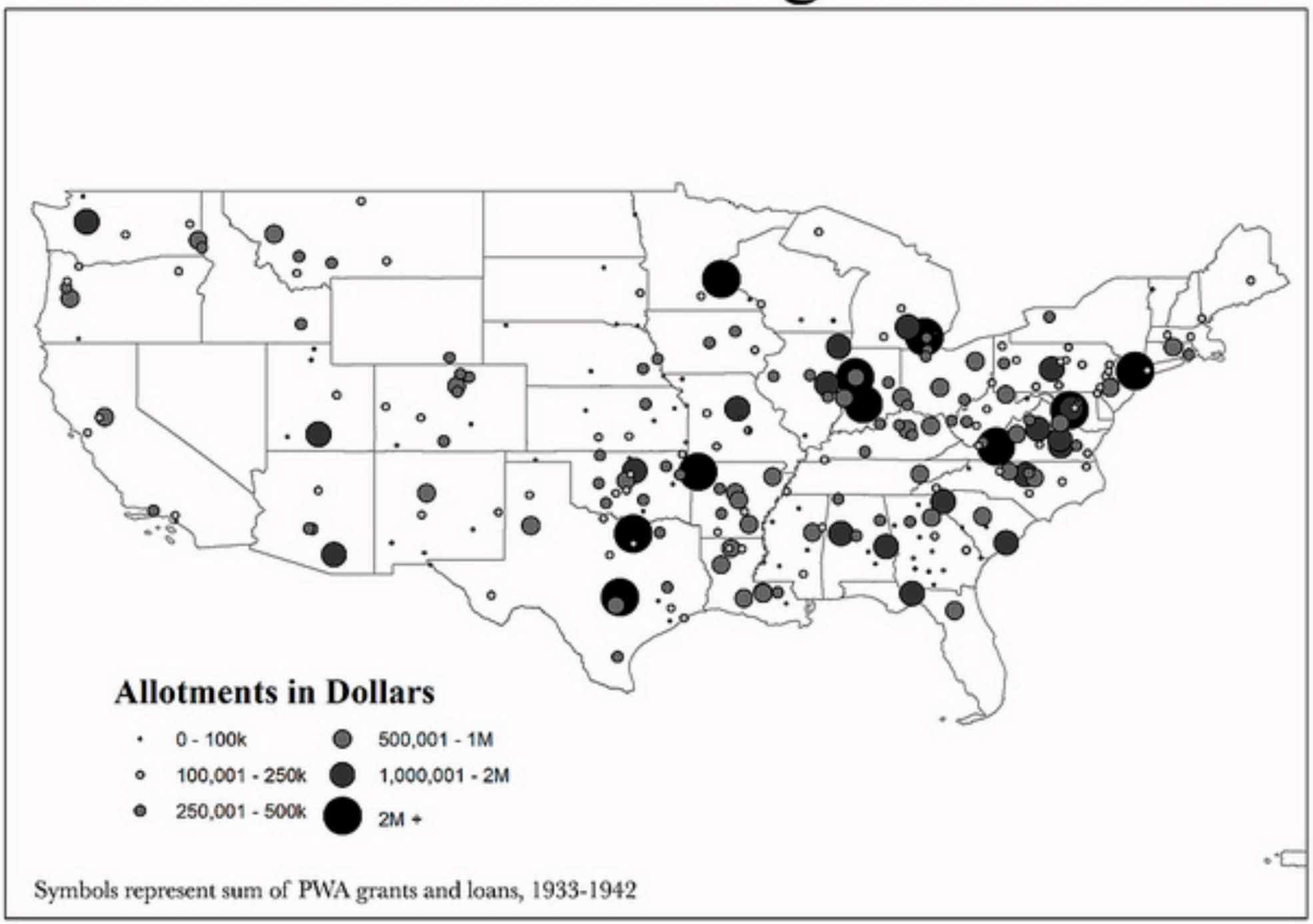

Ho detto a mia moglie che facevo
la fila per ricevere un biglietto.

National Industrial Recovery Act

The National Industrial Recovery Act of 1933 was an American statute which authorized the President of the United States to regulate industry and permit cartels and monopolies in an attempt to stimulate economic recovery; it also established a national public works program.

RESTAURANT
NRA
MEMBER
U.S.
WE DO OUR PART

Buy today
PAY LATER
1
Select
WHAT YOU NEED
2
Arrange
CONVENIENT TERMS
3
Enjoy
IMMEDIATE DELIVERY
Firestone
Firestone
Firestone
Firestone
Firestone

MORE SECURITY FOR THE AMERICAN FAMILY

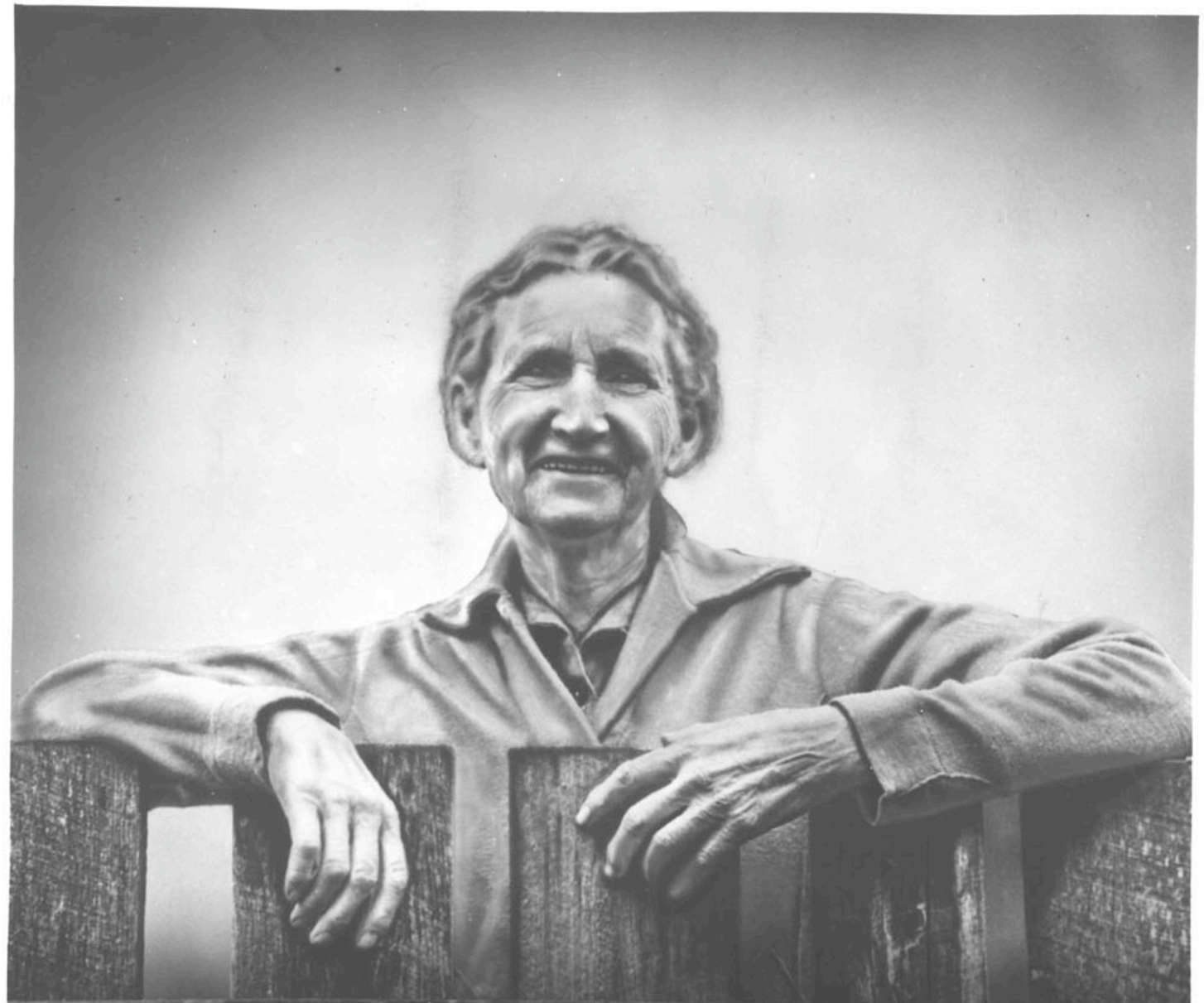

THE WIDOW OF A QUALIFIED WORKER WILL RECEIVE MONTHLY BENEFITS AT AGE 65. IN CERTAIN CASES, AN AGED DEPENDENT PARENT MAY GET BENEFITS.

We'll Gladly Accept
YOUR
Federal
Food Stamps
Surplus Foods ARE Quality Foods
SURPLUS COMMODITY
SURPLUS COMMODITY
WHO SAID POTATOES?

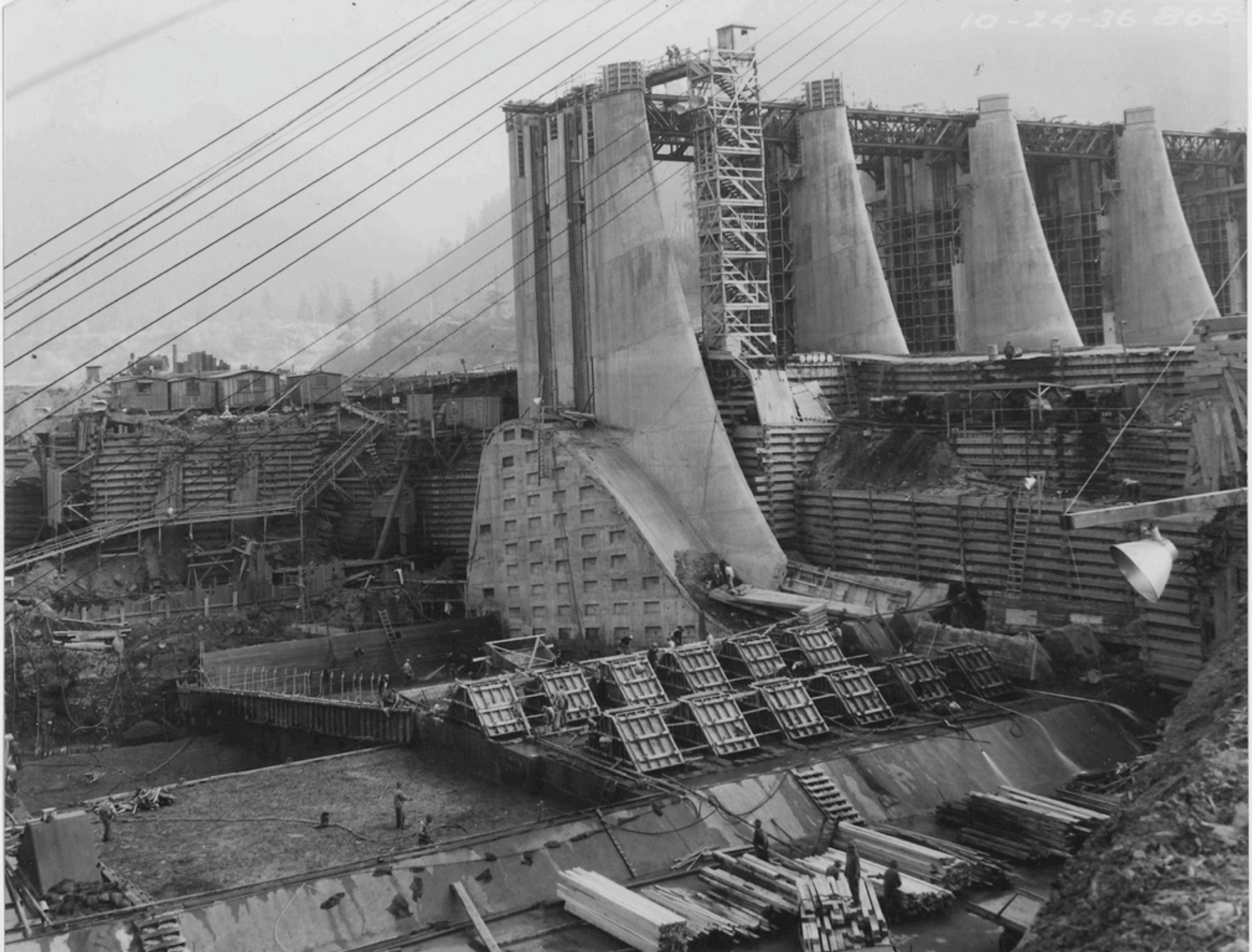
10-29-36 865

GDP 1920–1940

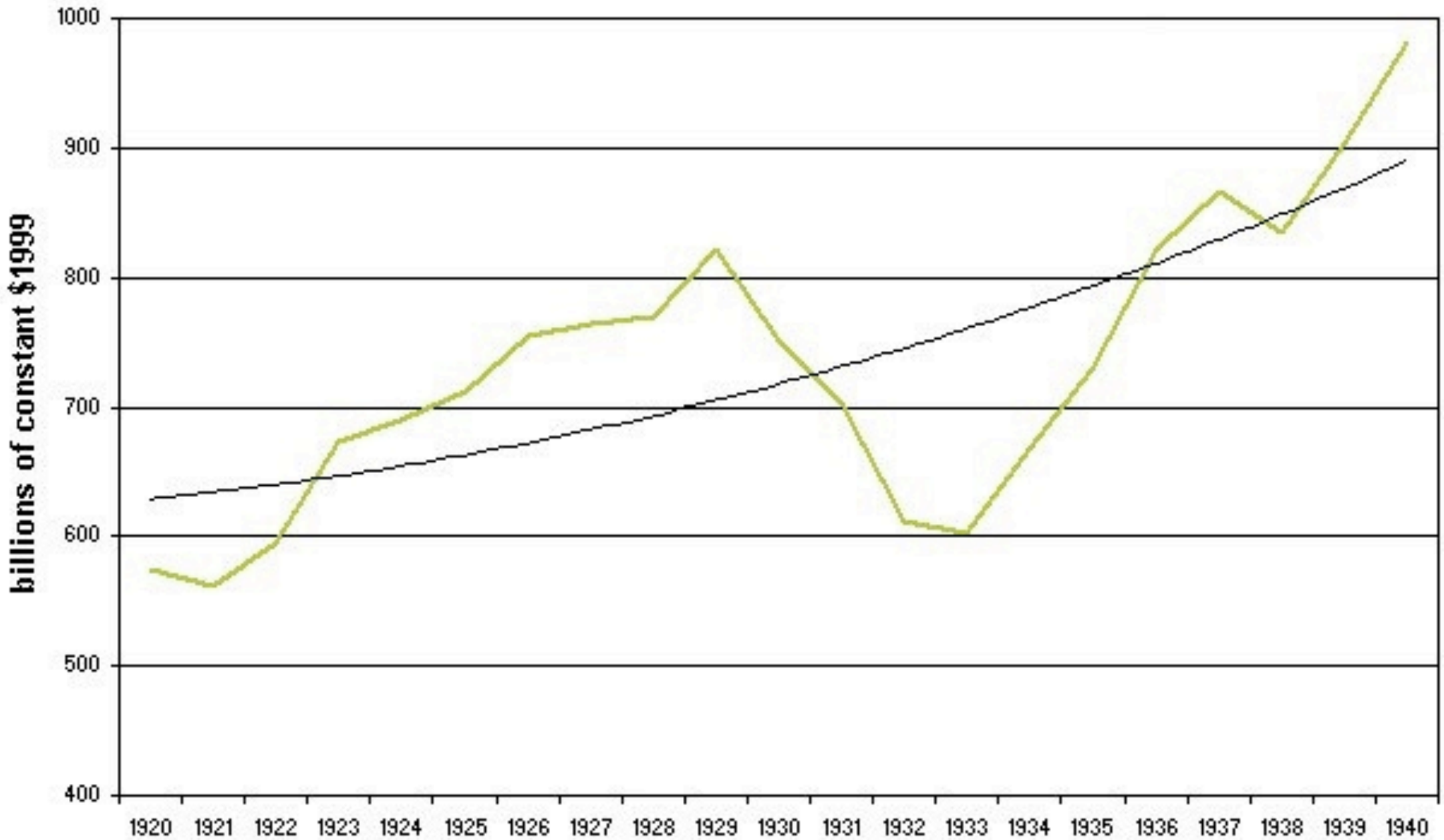

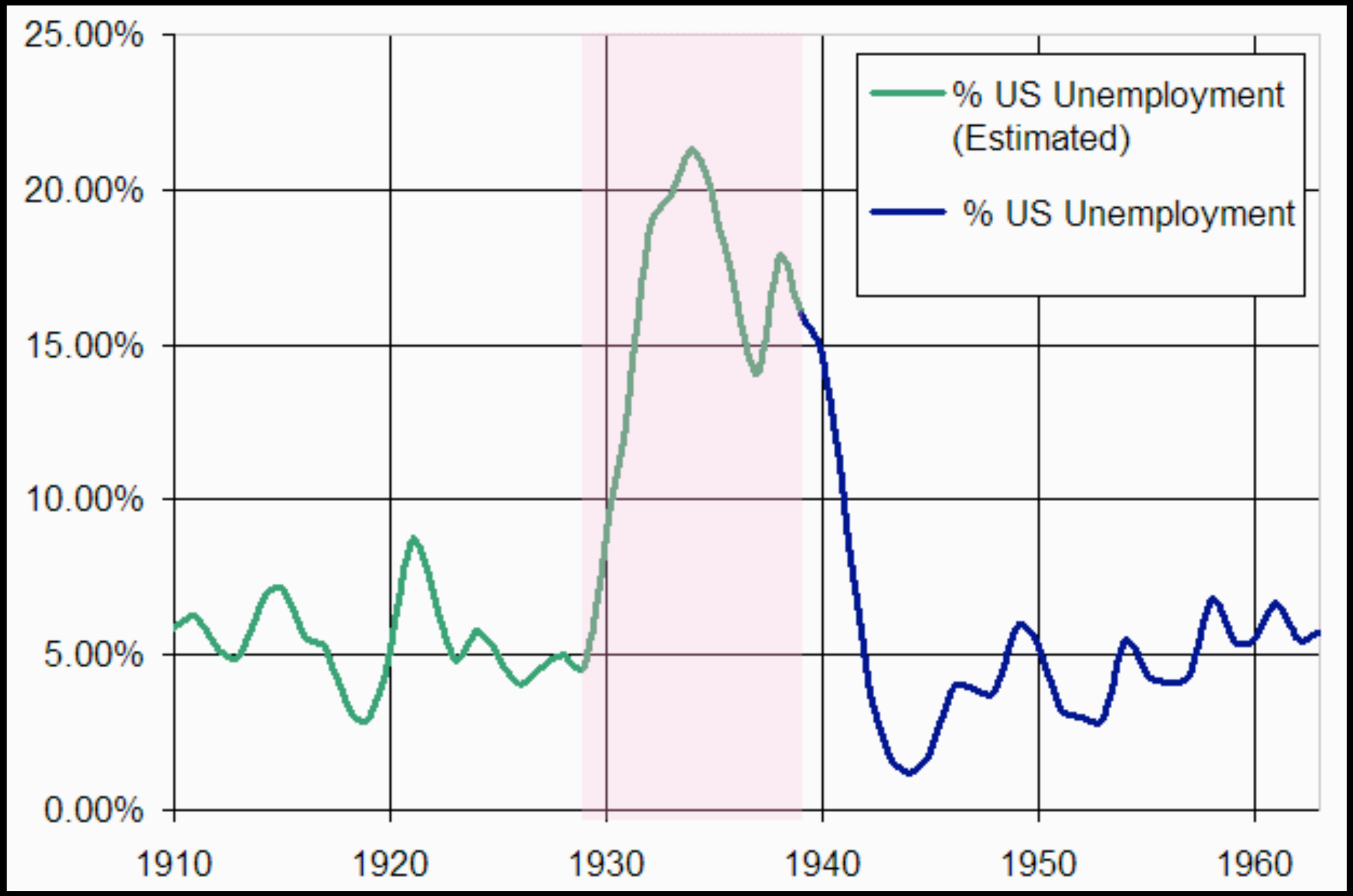
25.00%
20.00%
15.00%
10.00%
5.00%
0.00%
1910
1920
1930
1940
1950
1960
% US Unemployment (Estimated)
% US Unemployment

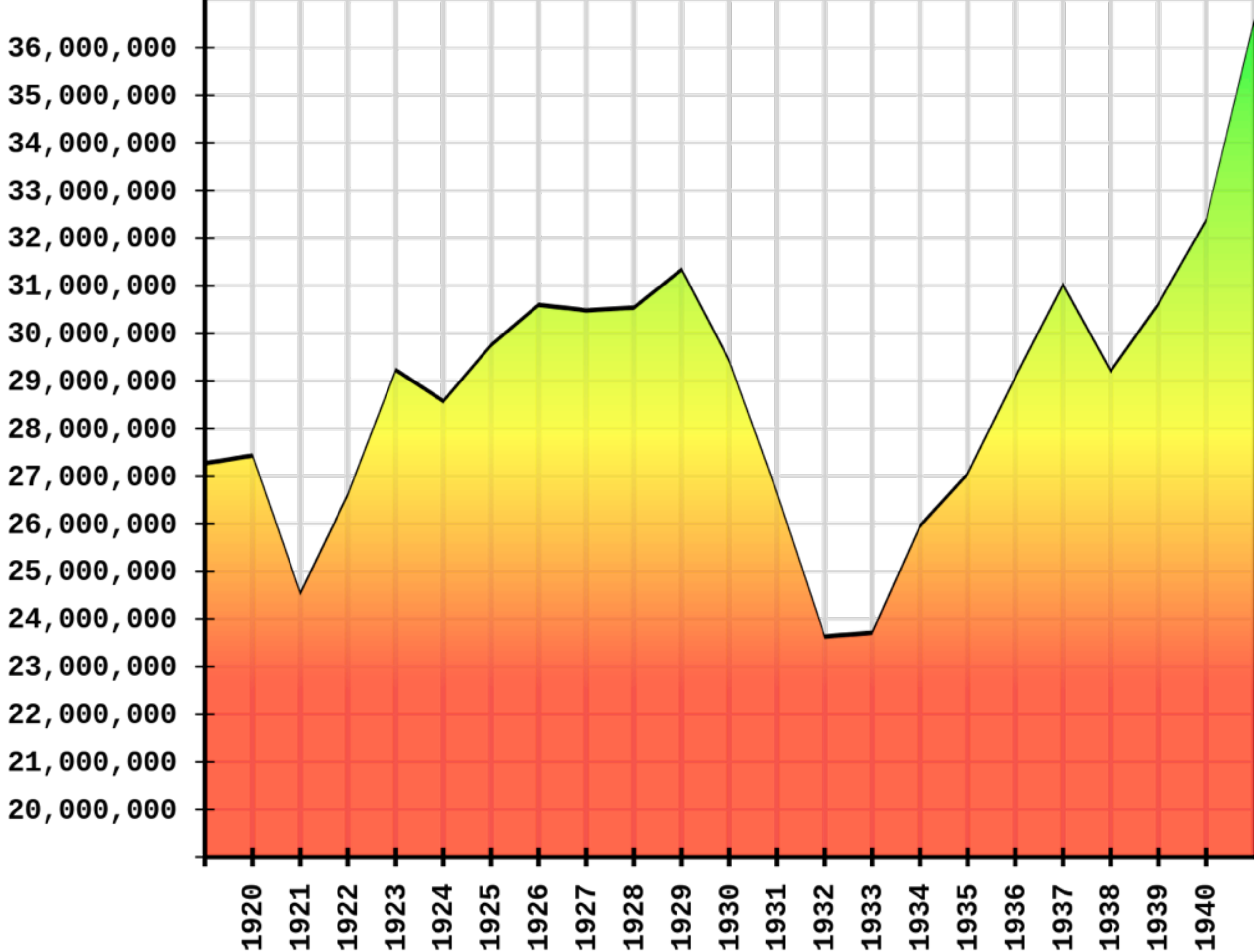
36,000,000
35,000,000
34,000,000
33,000,000
32,000,000
31,000,000
30,000,000
29,000,000
28,000,000
27,000,000
26,000,000
25,000,000
24,000,000
23,000,000
22,000,000
21,000,000
20,000,000
1920
1921
1922
1923
1924
1925
1926
1927
1928
1929
1930
1931
1932
1933
1934
1935
1936
1937
1938
1939
1940

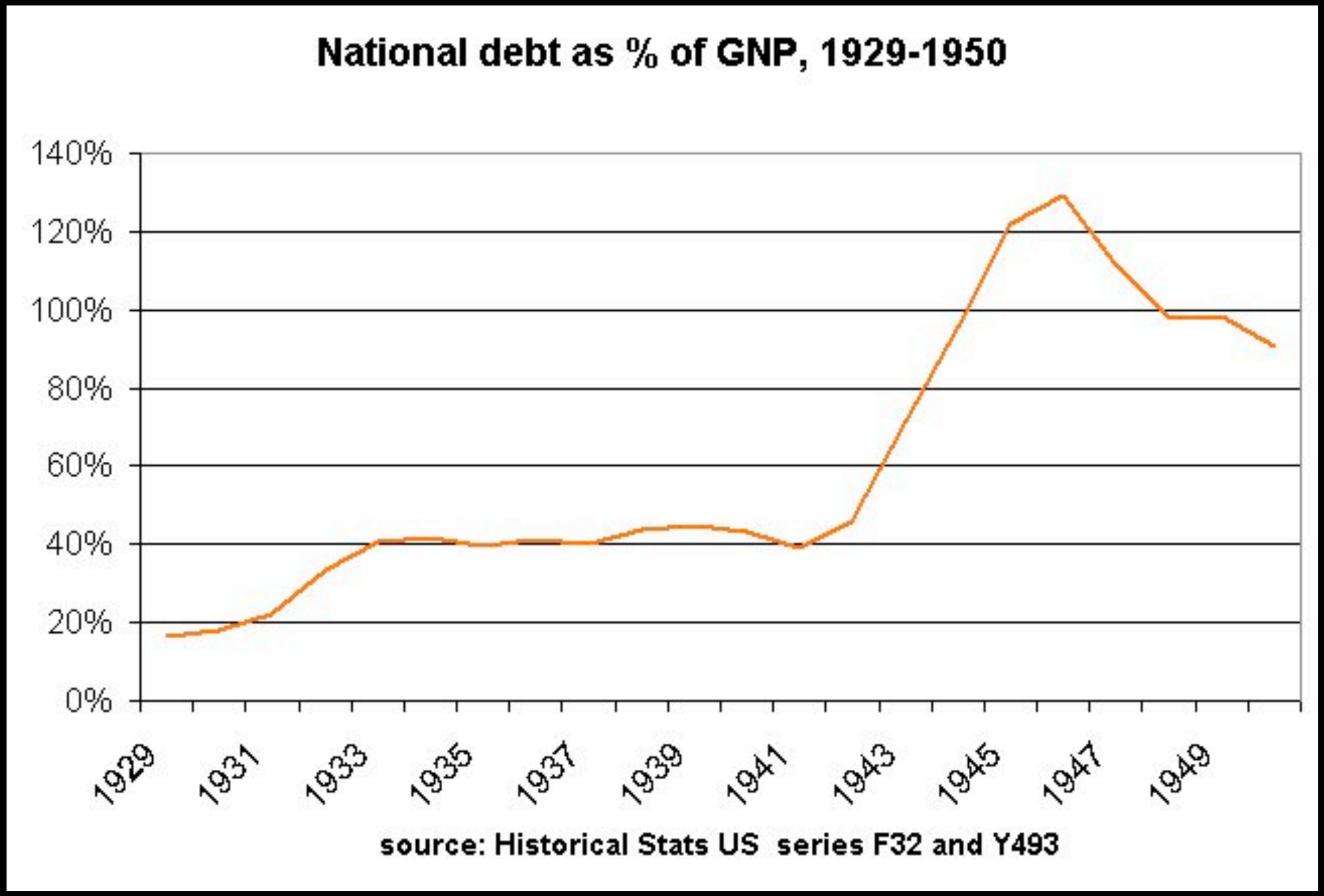
National debt as % of GNP, 1929-1950
140%
120%
100%
80%
60%
40%
20%
0%
1929
1931
1933
1935
1937
1939
1941
1943
1945
1947
1949
source: Historical Stats US series F32 and Y493

TG1